

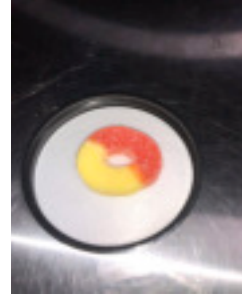

Canazil Labs  
80 13th Ave, Ronkonkoma, NY 11779  
CONTACT: 631-458-0715

# Cannabinoid Profile

**Customer:** FARMa Edibles  
**Customer Sample ID:** Peach Rings 25mg  
**Extraction Technician:** LC  
**Analytical Chemist:** TP



**Internal Batch #:** JL9F03  
**6.88mg x 3.985 Grams = 27.41MG per gummy.**

Cannabinoid (HPLC)		Results	
	LOQ (mg/g)	Percent	mg/g
Δ8-Tetrahydrocannabidol	0.50	ND	ND
Cannabidiolic acid (CBD-A)	0.50	ND	ND
Cannabigerolic acid (CBG-A)	0.50	ND	ND
Cannabigerol (CBG)	0.50	ND	ND
Cannabidiol (CBD)	0.50	0.688	6.88
Cannabidivarin (CBDV)	0.50	ND	ND
Cannabinol (CBN)	0.50	ND	ND
(-)-trans-Δ <sup>9</sup> -tetrahydrocannabinol (THC)	0.50	ND	ND
Tetrahydrocannabivarin (THCV)	0.50	ND	ND
Cannabichromene (CBC)	0.50	ND	ND
Δ9-Tetrahydrocannabinolic acid A (THC-A)	0.50	ND	ND
<b>Cannabinoids Total</b>		<b>Percent</b>	<b>mg/g</b>
<b>Max Active THC</b>		<b>ND</b>	<b>ND</b>
<b>Max Active CBD</b>		<b>0.688</b>	<b>6.88</b>
<b>QA REVIEW</b> <i>Carl Pagitt</i>			
<b>REPORT DATE</b> 7/30/2019		<b>ANALYSIS DATE</b> 7/30/2019	

## Cannabinoid (mg/g)

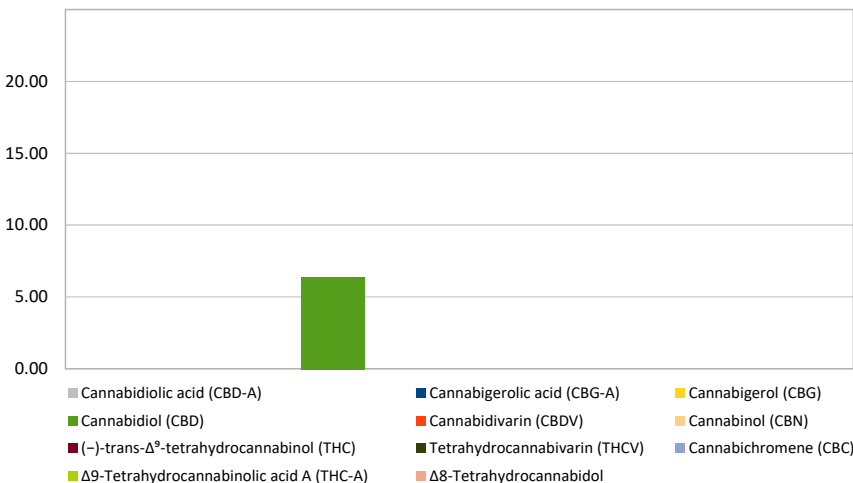

- This report is digitally signed and will only be considered valid if the signature is intact.
- This report may not be published without the consent of Canazil Labs.
- This report shall not be reproduced without written approval from Canazil Labs
- Results relate only to the material and batch number analyzed.
- Total THC = (THC-A\*0.877)+THC Total  
CBD = (CBD-A\*0.877)+CBD